Corporate Core As Is

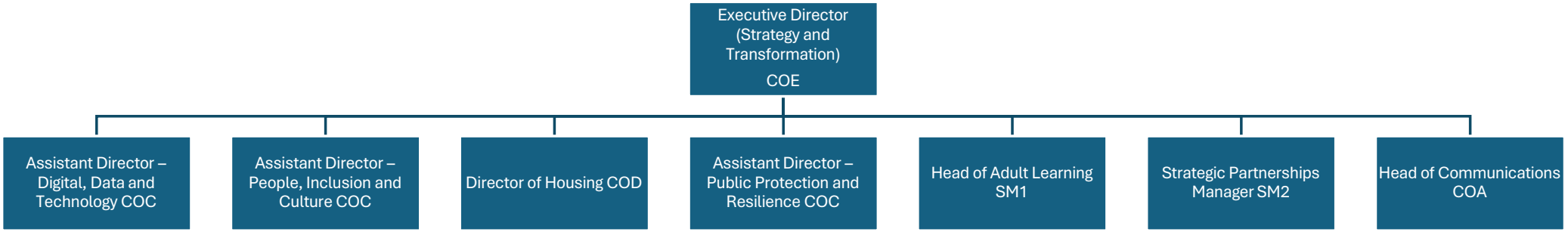

Corporate Core To Be

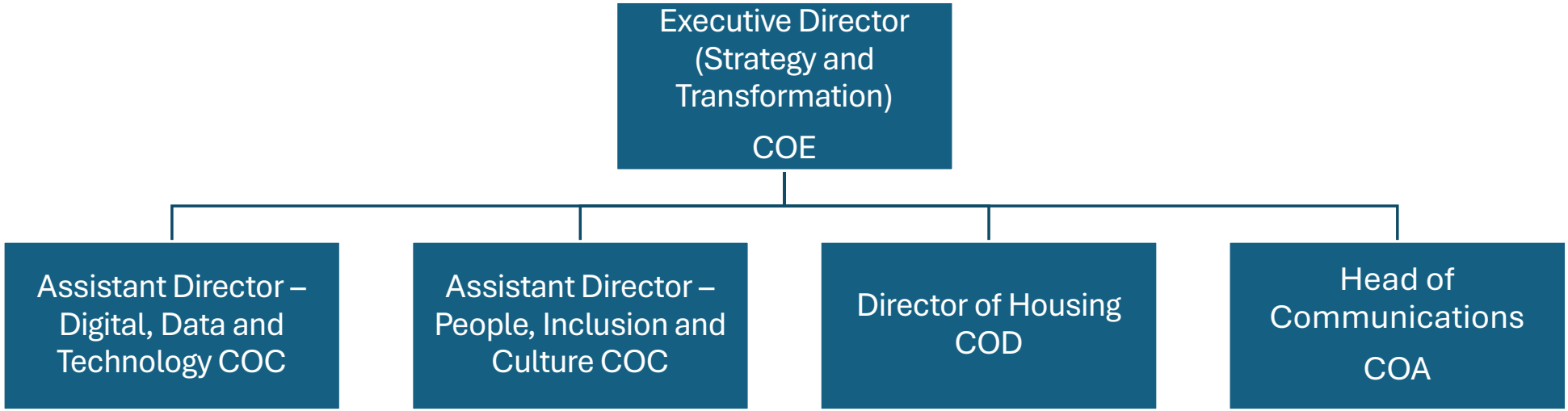

Public Protection and Resilience As Is

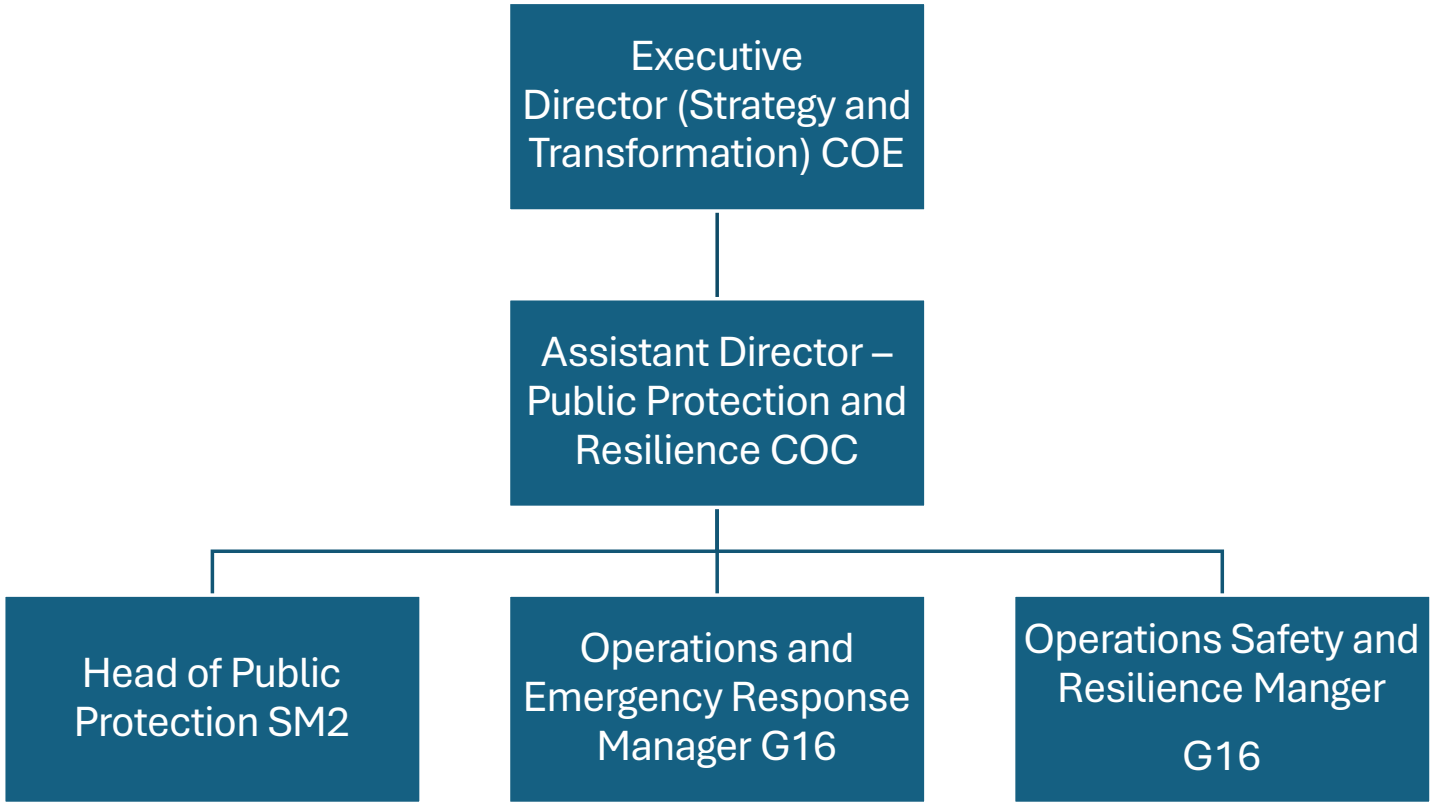

Public Protection and Resilience To Be

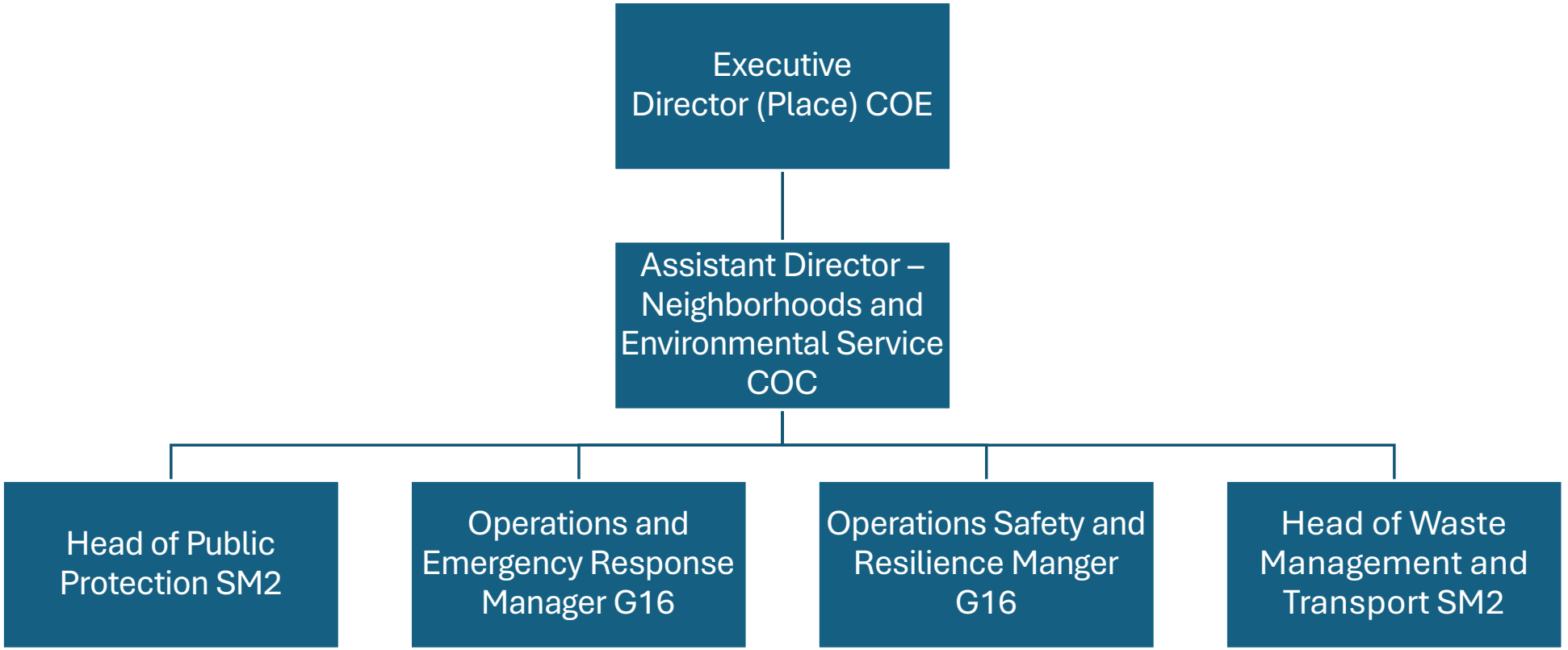

DDAT As Is


Assistant Director – Digital, Data and Technology COC
Head of Technology and Innovation SM1
Head of IT Service Excellence SM1
Head of Insight and Data Analytics SM1
Digital Programme Lead G16
Digital Architecture Manager G16
Business Support Officer G7
Head of Customer Contact SM1

DDAT To Be

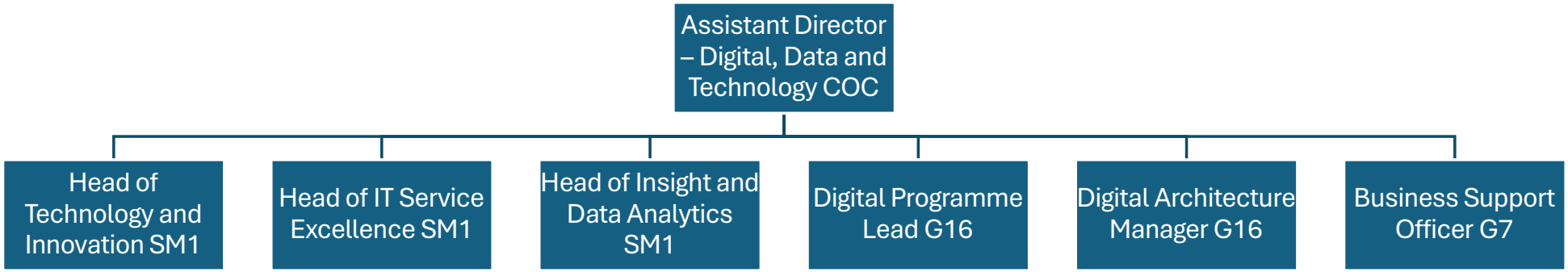
Assistant Director – Digital, Data and Technology COC
Head of Technology and Innovation SM1
Head of IT Service Excellence SM1
Head of Insight and Data Analytics SM1
Digital Programme Lead G16
Digital Architecture Manager G16
Business Support Officer G7

Corporate Collections As Is

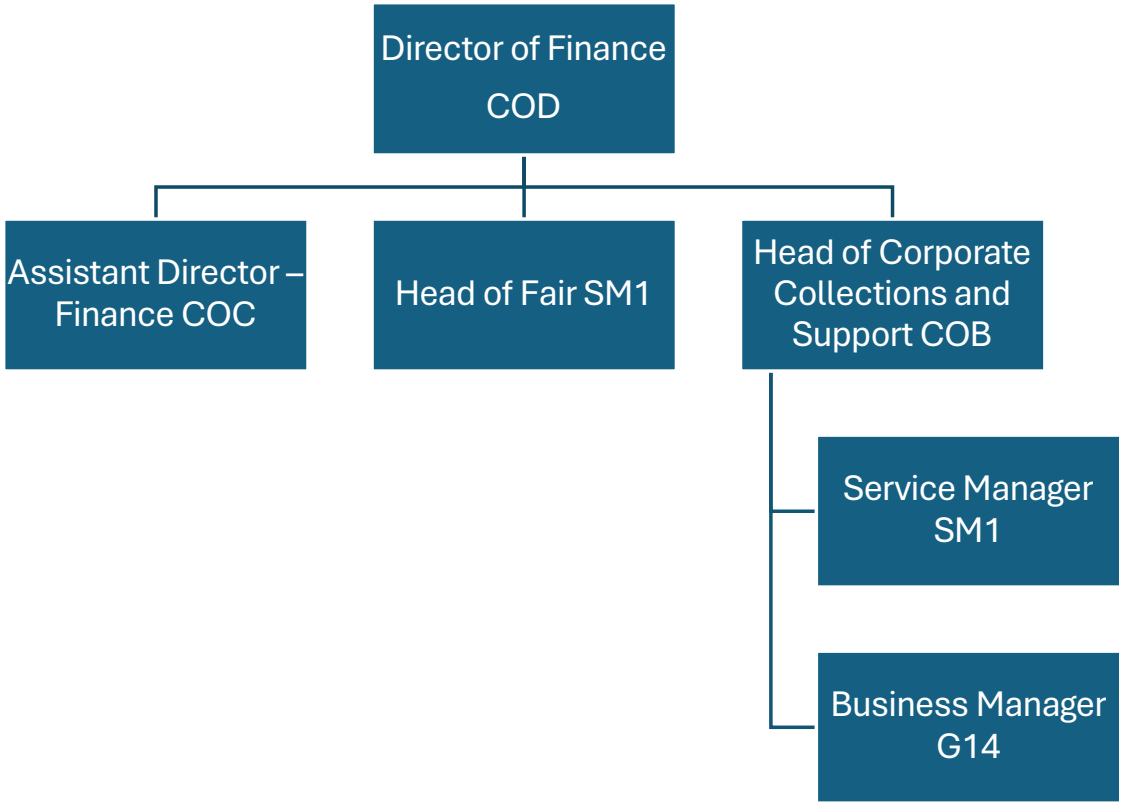

Corporate Collections To Be

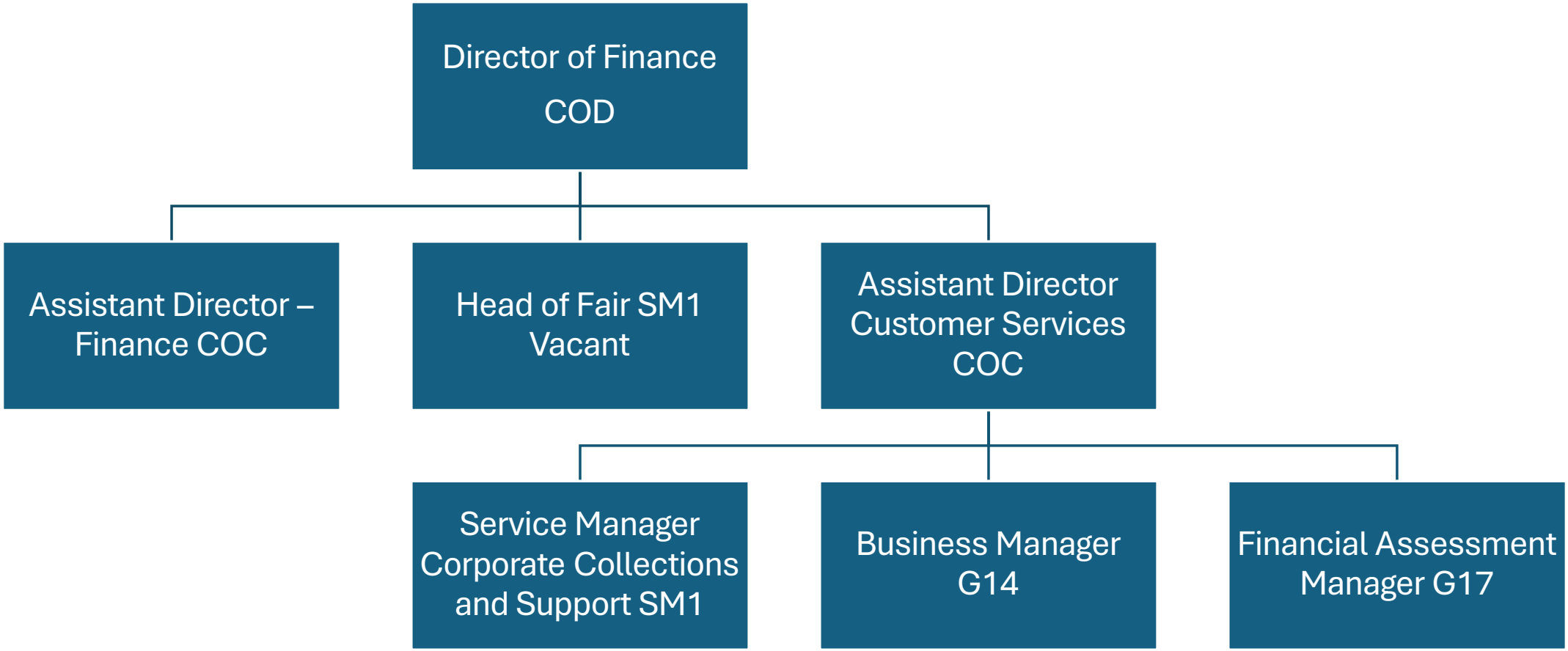

Health and Adult Care As Is

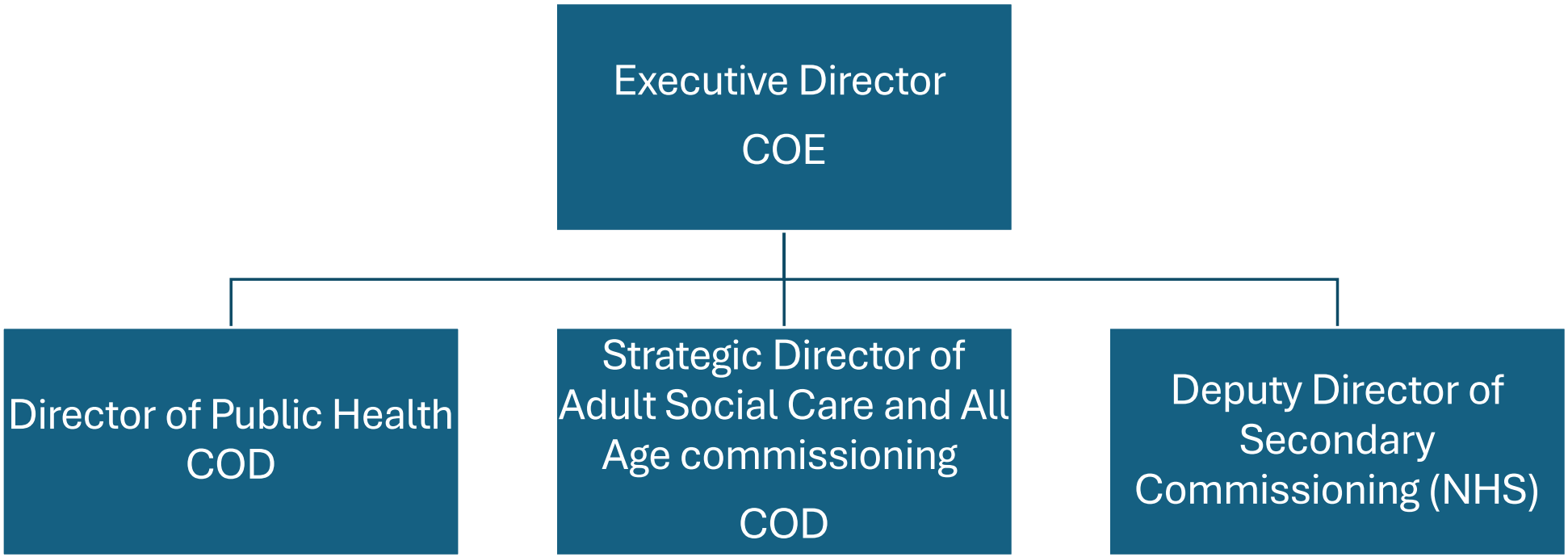

Strategic Partnership As Is



Health and Adult Care To Be

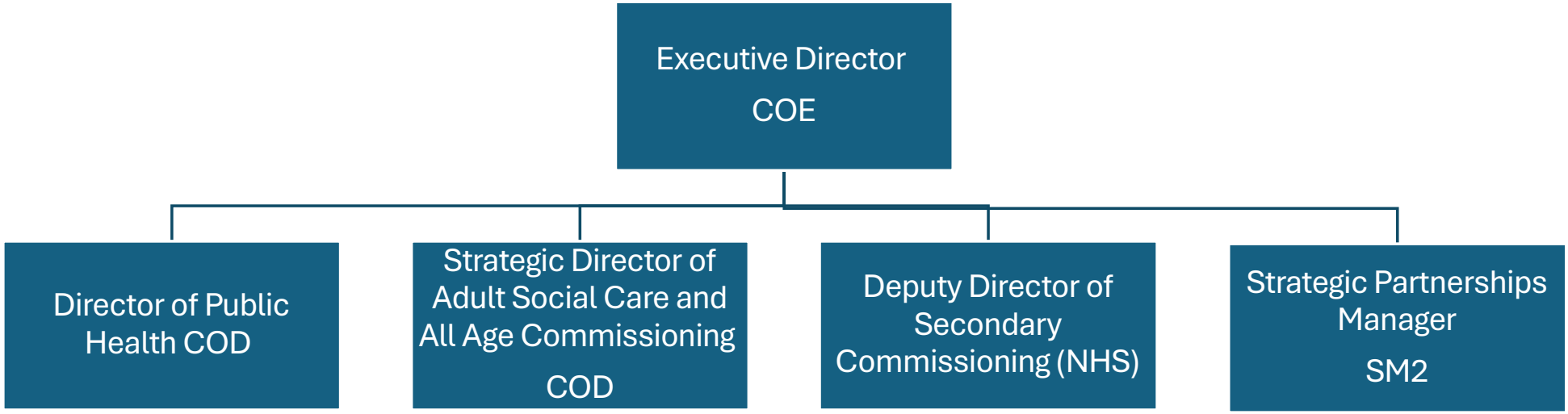

Regeneration (Skills and Growth) As Is

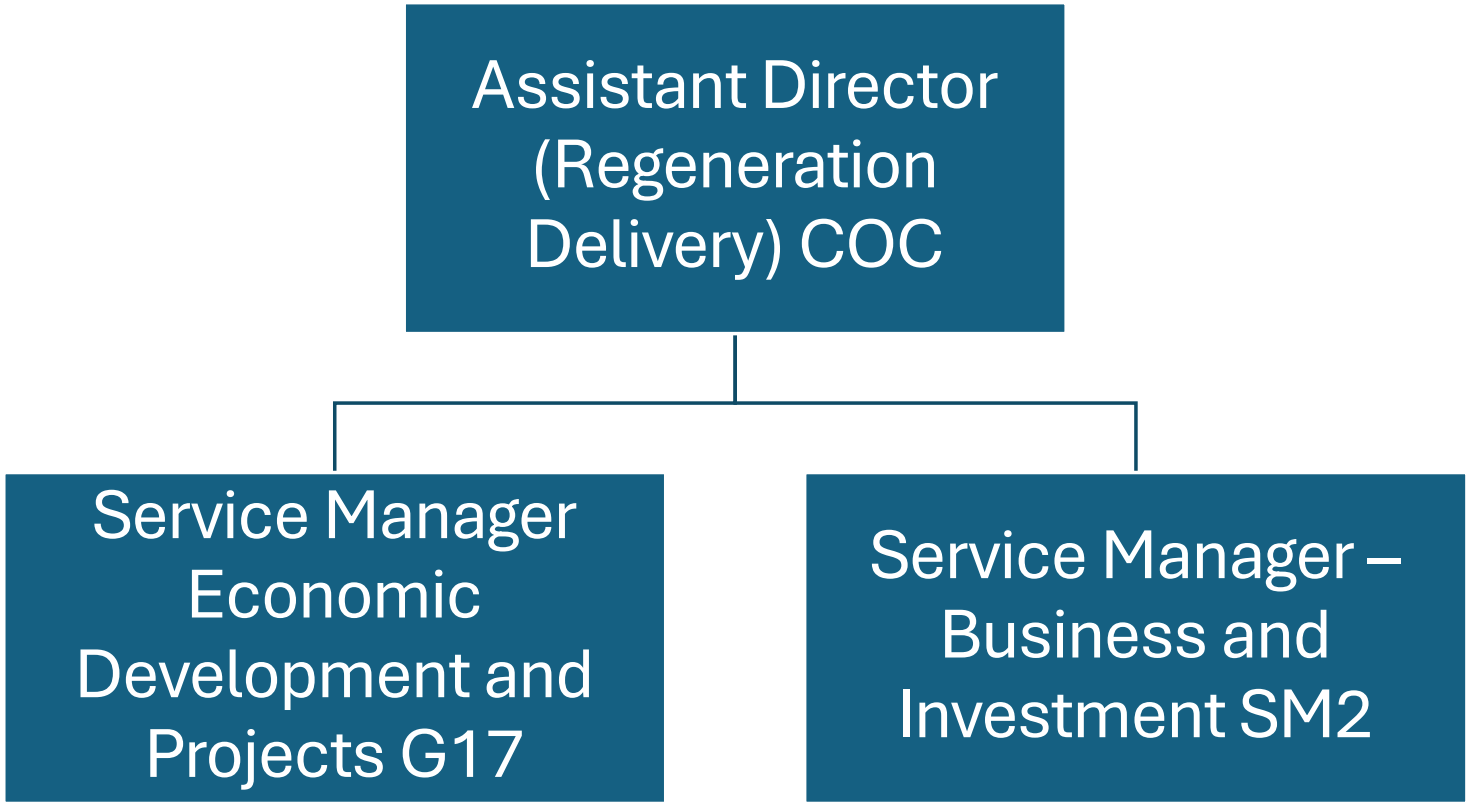

Regeneration (Skills and Growth) To Be

